

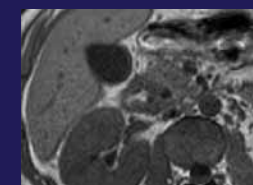

Masterclass in Imaging of Pancreatic Tumours

Thursday 3rd November 2016

Euston House, 24 Eversholt Street, London, NW1 1AD
Opposite Euston Station

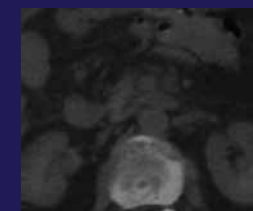
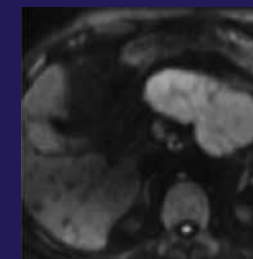

This Masterclass in the Imaging of Pancreatic Tumours is a one-day teaching course which will highlight current imaging techniques, image interpretation and pitfalls in the evaluation of solid and cystic pancreatic tumours. Workshop-style teaching with individual imaging workstations in small groups will afford participants the opportunity to learn through hands-on, case-based learning, in addition to didactic lectures.

The course is limited to 20 participants per classroom, with two parallel workshops running concurrently. Each 1.5 hour session will commence with a lecture followed by the opportunity to work through cases included in a workbook, with some cases being presented to the group and some for individual interpretation.

The faculty comprises four experts in abdominal imaging who will each focus on a particular aspect to provide practical and relevant information on pancreatic imaging. This includes cystic pancreatic tumours, staging and follow-up of pancreatic carcinoma, pancreatic neuroendocrine tumours and pancreatic masses which can mimic malignancies.

CPD accreditation by the Royal College of Radiologists has been applied for and a certificate of attendance will be given to all participants.

We gratefully acknowledge the support of Guerbet for this course.

Course Organisers

Dr. Giovanni Morana, Prof. Wolfgang Schima

Faculty

Dr. Giovanni Morana (Treviso), Dr. Angela Riddell (London), Prof. Wolfgang Schima (Vienna), Dr. Marc Zins (Paris)

Series Organiser

Prof. Dow-Mu Koh

Course Programme

08:45	Registration
09:10	Welcome
09:20	Session 1 Room A: Cystic Pancreatic Lesions Room B: Pancreatic Carcinoma
10:50	Break
11:10	Session 2 Room A: Pancreatic Carcinoma Room B: Cystic Pancreatic Lesions
12:40	Lunch
13:40	Session 3 Room A: Neuroendocrine Tumours Room B: Mimics of Pancreatic Malignancy
15:10	Break
15:30	Session 4 Room A: Mimics of Pancreatic Malignancy Room B: Neuroendocrine Tumours
17:00	Close

Important information

Reservations will only be confirmed on receipt of fully completed booking form and full payment. A confirmation letter will be issued on receipt of full payment. Reservations are subject to availability and will be confirmed within one week from receipt of completed booking form and full payment.

Refunds (minus an administration charge of £70) will only be made if written notification is received by 7th October 2016. Thereafter no refunds will be made.

Travel Information

Euston House is located opposite Euston Station, and close to St. Pancras International and King's Cross Stations. All these stations are served by mainline and underground services.

Carparking is available underneath the Euston Network Rail Station.

Accommodation

Delegates to Euston House (part of Learning Tree International) are offered preferential rates at a range of nearby hotels. Please see ICIS website for further details.

Registration Details

Registration Fees

ICIS members
(includes coffee/tea & lunch):
£305 per person

Non-members
(includes coffee/tea & lunch):
£350 per person

How to Register

Register online here.

Or download form & post to:

Louise Mustoe, ICIS Secretariat,
45 Queen Anne Street, London,
W1G 9JF

Please complete all registration
details and indicate payment option.
Full payment must be received
by Friday 7th October 2016.

Registration will not be
confirmed until full payment
has been received.

ICIS Membership

ICIS membership is open to all
individuals with an interest in
cancer imaging for only £80
per year. Join ICIS today
and benefit from reduced
registration fees at ICIS
teaching courses. Other
membership benefits include:

- Discounted registration fees for the Annual Teaching Course and ICIS interactive one-day workshops
- Access to 30+ lectures from ICIS 2015, as well as all our scientific and educational posters
- 15% discount on article-processing fees for our journal Cancer Imaging
- Save 20% on CRC Press radiology and oncology publications

ICIS is a registered company: registered in England & Wales. Registered No. 3908709.
Registered office: 41 Waddington Way, London, SE19 3UB. Registered as a charity No. 1082082.

Registration Form

Title _____ Forename _____

Surname _____

Job Title _____

Correspondence Address _____

Hospital _____

Daytime Phone _____ Fax _____

Email _____

Payment Options

Cheque (UK only) made payable to 'ICIS' ICIS Member £305
 ICIS Non-Member £350

BACS ICIS Membership £80

Total £ _____

BACS details

Account Name: International Cancer Imaging Society (ICIS)

Barclay Bank plc, London, W1A 3AL - Account Number: 90164879 - Sort Code: 20-69-15

IBAN: GB73 2069 1590 1648 79

SWIFT Code: BARCGB22